

# SALISBURY SYMPHONY ORCHESTRA

At Salisbury University

## Children's Concert

Featuring "The Composer Is Dead"

by Lemony Snicket

Music Composed by Nathaniel Stookey



**Saturday, October 17, 2009**

3 p.m. • Holloway Hall Auditorium

Tickets: \$10 Adults, Free for Children Accompanied by an Adult

Box Office: 410-548-5587 • [www.salisburysymphonyorchestra.org](http://www.salisburysymphonyorchestra.org)

**Sponsors:**



**Salisbury**  
UNIVERSITY  
Alumni  
Association



*Granger & Company, PA*

CERTIFIED PUBLIC ACCOUNTANTS



101 WILLIAMSPORT CIRCLE

SALISBURY, MARYLAND 21804

T 410.749.5350

F 410.749.9442

WSCL 89.5 Classical Music & NPR News / WSDL 90.7 NPR News & Talk

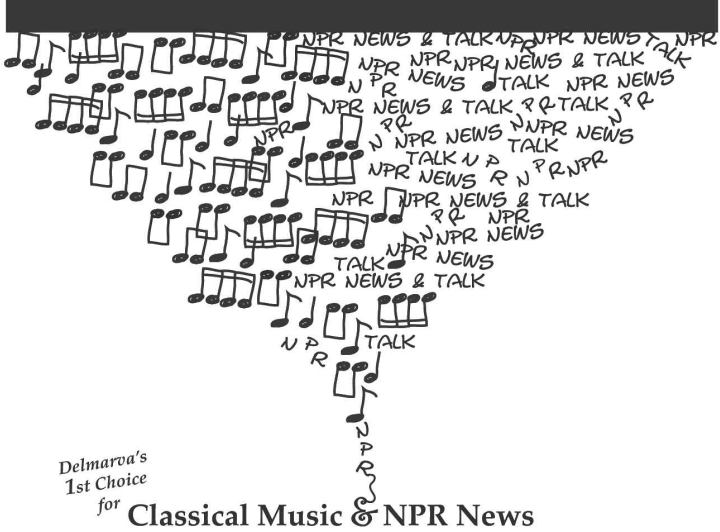

410.543.6895 ~ [www.publicradiodelmarva.net](http://www.publicradiodelmarva.net) **npr**

WSCL & WSDL are owned and operated for the people of Delmarva by the Salisbury University Foundation, Inc. 

*Congratulations to the  
Salisbury Symphony Orchestra  
on today's exceptional performance!*



**We Accept  
Most Major Insurances**

Jennifer Wehberg, MD | Perry Adams, PA-C

**For appointments call: 410.912.7000**

1310 Belmont Avenue, Suite 302, Salisbury, MD  
[www.gateway-pediatrics.com](http://www.gateway-pediatrics.com)

photography © Cheryl Nemazie

# PROGRAM

*Sinfonia* .....by G.P. Telemann  
(Paraphrase from *Trio in A minor*)  
Featuring members of the Salisbury Youth Orchestra

*The Composer Is Dead*.....by Lemony Snicket\*  
Music composed by Nathaniel Stookey\*\*

*The United Symphony* .....by Lucas Richman

## \*Composer Note:

I hope I'm not giving away too much by saying that *The Composer Is Dead* ends with a funeral march ... Classical composers have always had a preoccupation with death, partly because we are human, like you, partly because we grapple with the mysteries of the universe, partly because death sells records and always has ... Someday you'll be able to tell your grandchildren that you appreciated a living composer before that living composer became, like all composers, dead.  
—Nathaniel Stookey

## \*\*Librettist's Note:

I have been asked if I might say a word or two about the text of *The Composer Is Dead*, and the one or two words are “Boo hoo.” The story—which, as far as I know, is absolutely true—is so heartbreakingly glum that I cannot imagine that you will be able to listen to it without dabbing at your tears with a nearby handkerchief.  
—Lemony Snicket

# SALISBURY SYMPHONY ORCHESTRA

At Salisbury University  
Dr. Jeffrey Schoyen, Music Director

## **Violin I**

\*Sachiho Murasugi, concertmistress  
Amy Beauchamp  
Justin Gopal  
Leticia Holyoke  
Zeynep Karacal  
Richard Leavitt  
Page Miller  
John Yoon

## **Violin II**

\*Bobbie Thamert  
Lorraine Combs  
Mary-Beth Goll  
Susan Parker

## **Viola**

\*Jessi Deane  
Julie Gellman  
Dan McCarthy  
Jenel Waters

## **Cello**

\*Jeremy Riffle  
John Han  
Dan Kotowski  
Kristen Lamb  
Martha Mancuso

## **Bass**

\*Thomas Long  
Fred Geil

## **Flute**

\*Lisa Adams  
Brian Perez

## **Oboe**

\*Julie Barton  
John O'Meara

## **English Horn**

John O'Meara

## **Clarinet**

\*Otello Meucci  
Debra Scott

## **Bass Clarinet**

Frank Mahoney

## **Bassoon**

\*Paul Scott  
Kari Shea

## **Trumpet**

\*Ron Davis  
Bill Williams

## **Trombone**

\*Lee Knier  
Lena Varuolo  
Jared Armes

## **French Horn**

•Charles Doherty  
•Kristen Knight-Griffen  
Skylar Schirtzinger  
Norm Smith

## **Tuba**

John Scott

## **Keyboard**

Veronica Knier

## **Percussion**

\*Charles F. Smith, Jr.  
Jane Mahoney  
Ted Nichols

\* Principal

•Co-principal

## **Management**

**Derek Bowden, Manager**

**Kimberly Buegler, Librarian**

# SSO Patrons

## 2009-2010 Concert Season

### SSO Angels (\$10,000 +)

Peter and Judy Jackson

### Platinum Partner (\$5,000 - \$9,999)

Clear Channel Outdoor

### Gold Partner (\$2,500 - \$4,999)

Maryland State Arts Council

### Conductor's Circle (\$1,000 - \$2,499)

C. Richard Anderson

Thomas and Mellinda Brandon

Dr. Janet Dudley-Eshbach

and Joseph Eshbach

ExxonMobil Foundation

George and Phyllis White

Salisbury Wicomico Arts Council

Stephanie Willey

### Player's Circle (\$500 - \$999)

David and Susanna Buchanan

James M. Crouse, D.D.S., P.A.

Salisbury University Alumni Association,

Delmarva Chapter

### Benefactor (\$250 - \$499)

Ervin and Donna Bowden

Richard Givens II

Granger and Company

Mark Granger and

Kimberly Roemer-Granger

George and Kathy Hayne

Walter and Ginny Matern

Richard and Margery Meeks

Mildred Palmer

Maarten Pereboom and Ruth Baker

Edward and Donna Prager

George and Nancy Rubenson

Kathleen Shannon

Donald Taylor

### Friend (\$100 - \$249)

Michael and Margaret Buchness

Randall and Sheri Carrow

Linda Cockey

Richard Culver

Jason Curtin

Delmarva Power

Elks Lodge, BPOE 817

Howard & Beverly Gordy

Reba Goslee

Grand Bay Properties

Robert and Eleanor Hoekstra

Robert Hutchinson

Susan Jackson-Stein

Thomas and Nancy Jones

Adrienne and Lewis Kadushin

Lawrence and Veronica Knier

Ernest and Elizabeth Matthews

Jim and Cora Mitchell

Margaret Moulder

Jeffrey Schoyen and Sachi Murasugi

Ruth Anne Oartel

Nancy Tustin

Ronald and Susan Wilkins

Richard and Elizabeth Wootten

This list reflects SSO Patrons as of October 8. If you have not yet become a Patron, but would like to join those who support the SSO, please pick up a Patron Membership Brochure in the lobby, or contact the SSO office at 410-548-5587. The SSO extends its sincere appreciation to all of its Patrons and Sponsors for making these events possible!

### SSO Advisory Board

Mellinda Brandon, *chair*

Walter Matern, *vice chair*

Kimberly Roemer-Granger, *treasurer*

Richard Anderson

Linda Cockey

Tom Hehman

Judy Jackson

Lee Knier

Elizabeth Layton

Paul Scott

Phyllis White

### SU Partners

Dr. Janet Dudley-Eshbach

*President, SU*

Dr. Diane Allen

*Provost and Senior Vice President of Academic Affairs*

Dr. Rosemary M. Thomas

*Vice President, SU Advancement,*

*and Executive Director, SU Foundation, Inc.*

Dr. Maarten Pereboom

*Dean, Fulton School of Liberal Arts*

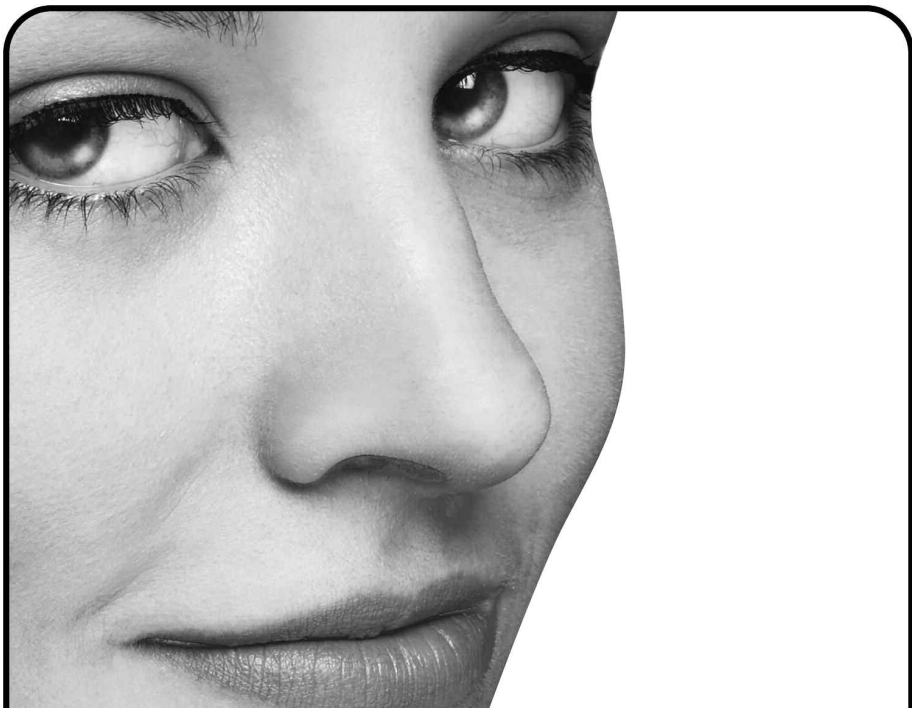

Caught your eye!

The World's Largest Outdoor Advertising Co.  
***Total Delmarva Coverage!***

 **CLEAR CHANNEL**  
OUTDOOR

Billboards • Truck Lettering  
Banners • Tee Signs

**410.543.2100/800.899.9960**  
808 N. Salisbury Blvd • Salisbury, MD 21801

**This afternoon's concert is sponsored by**

**Dr. James M. Crouse, D.D.S., PA**



**JAMES M. CROUSE** **DDS~PA**  
*Specialist in Orthodontics*

**and**

**SALISBURY UNIVERSITY ALUMNI ASSOCIATION**  
***Delmarva Chapter***



*IN MEMORY OF NANCY WAGNER,*  
*SU ALUMNI DIRECTOR 1992-1997*