

# CLASSNOTES

Information received prior to December 31, 2008

M = Master's Degree

H = Honorary Degree

**CORRECTION:** In the Homecoming Edition 2008 of the SU Magazine, in the photo of "Flock of Alumni," the person identified as Jason Szech '04 is actually Justin Szech '04.

## Before 1950s

**Emily Givans Hagert '34** celebrated her 95th birthday in June 2008.

**Gussie Heath '42** (below), along with fellow classmates, attended their annual luncheon reunion which was held at the Fish Whistle in Chestertown, MD.



Class of 1942: (back from left) Betty Wieland, Charles Wieland '42, Ginny Kerr, James Kerr '42, (front from left) Doris McVey Reynolds '42, Margaret Cifaldo '42, Gussie Heath '42

**Betty Carey Foster Price '43** (below) misses teaching but loves retirement and has four sons, two beautiful granddaughters and one handsome grandson. She now enjoys traveling and has seen all 50 states and many countries abroad; currently she is planning a trip to Norway, Sweden, Finland and St. Petersburg, Russia.



Betty Carey '43

## 1950s

**David Pearl '52** was employed by several school districts in New Castle, DE, for 39 years as a school psychologist, guidance counselor, and a junior high and elementary teacher. He and his wife Carol have been married for 44 years and now spend most of their time traveling and visiting their eight grandchildren.

**Pauline Tyndall '56** has a reunion with friends and classmates every summer in Salisbury, MD.

**Ward "Bart" Taylor '57 & Betty Lee Shawn Taylor '58** in spring 2008 went to China for the third time to teach English as a retirement avocation.

**J.H. Williams '58** published *Smokie Forever*, which is a story about a real cat and his life.

## 1970s

**Susan Lehto Cullen '70 & M'84** retired from Worcester County on June 30, 2008, after 36 and one-half years of service as a teacher and school counselor.

**Marchan Ball '72** in June 2008 retired from Wicomico Middle School in Salisbury after 35 years of service. He now works for Wicomico County as a "new" teacher coach.

**Greg Parks '72** recently celebrated his 25th year with Baltimore Life Companies as an agent.

**Sandra Mann '73** was promoted to director of contracts in CSC's Civil Division. Sandra is responsible for contracts/subcontracts with the U.S. government civil agencies including NASA, NOAA, FCC and DOT; she also will be responsible for state and local governments.

**John D. Samus M '73** was appointed first vice chair for the board of directors of the McCready Foundation. The board oversees the operations of McCready Memorial Hospital, the McCready Outpatient Center and the Alice Byrd Tawes Nursing Home.

**Doug Galloway '75** was appointed vice president and general sales manager of Re/Max Premier Properties in Ocean City, Ocean Pines and West Ocean City, MD.

**Richard A. Givens II '75** was elected as chairman of the Salisbury University Foundation, Inc.

**Jill Forney Lambert '75** (below) came back to Salisbury University along with friends to attend Homecoming 2008.



(From left) Jill Forney Lambert '75, Barbara Stetka Dettbarn '75, Fran DeLucca DiCarlo '74, Barbara Cook Tosco '74, Judy Kramer Denzer '75, Jan Day Jones '75 and Betty Bannon McQuown '75.

**Victoria Jackson-Stanley '75** on July 21, 2008, was sworn in as the mayor of Cambridge, MD. She will continue to work for the Dorchester County's Department of Social Services as the deputy director. (See page 9 for more.)

**Debbie Abbott '76** retired from PNC Bank after 35 years of service. She has joined the Bank of Delmarva and is head of their commercial lending division.

**Gary Brittingham '76** is the assistant superintendent for the Indian River School District in Selbyville, DE.

**John Marselle '76** is chief executive officer at Robbins-Gioia, LLC and was awarded Executive of the Year at the Sixth Annual Greater Washington Government Contractor Awards. The Greater Washington Government Contractor Awards are the region's premier celebratory event honoring innovative companies, and industry top producers. The awards continue the community's tradition of paying tribute to those who set the bar for the industry.

**Valerie Dobbins Roddy '78** was appointed by Governor Martin O'Malley to the Baltimore County Board of Education. Roddy is the assistant director to the deputy secretary for Public Health Services at the Maryland Department of Health and Mental Hygiene.

**Susan Battistoni '79** will be stepping down after six years as chair of the Department of Nursing at Salisbury University. She will be returning as faculty to continue her first love, teaching nursing students at both the bachelor's and master's level.

## 1980s

**Michael P. McMasters '80** was appointed to executive vice president and chief operating officer of Chesapeake Utilities Corporation. He will be responsible for the direct oversight of day to day operations for all of the company's varied business units.

**Pamela Wood '81** in April 2008 launched Ballroom Made Simple, beginner ballroom dance lessons in Salisbury. Her Web site is [www.ballroommadesimple.com](http://www.ballroommadesimple.com).

**Sandor Fodor '82**, along with Bob Steinen and **Mike Steinen '01** (top, next page), participated in the Fifth Annual Sea Gull Soccer Golf Tournament held on May 30, 2008, at Green Hill Golf and Country Club. Several current SU soccer players and parents as well

Continued on next page.



Sea Gull Soccer Golf Tournament (from left) Sandor Fodor '82, Bob Steinen and Mike Steinen '01

as alumni participated in the golf tournament. The event raised over \$7,000 to benefit the SU men's soccer program.

**Annie Hall '84** is an anesthetist and Iraqi war veteran living in Sausalito, CA, and is now an active member in Veterans for Peace organization.

**Russ Hurd '85** is a home builder and serves as volunteer choir director at the New Hope Community Seventh-Day Adventist Church in downtown Frederick, MD.

**Jerry Thomas '86** was named the president of the Consumer Services Division for Scan-Optics.

**Robert Wilbert '87** was featured on a nationwide *NBC Nightly News* story about senior citizens who have to file for bankruptcy. After graduating from SU, Wilbert went to Ole Miss for law school and was the chief attorney for the legal aid office in Salisbury from 1995-2000.

**Beth W. Cooper '88** was promoted to senior vice president and chief financial officer of Chesapeake Utilities Corporation. She will be overseeing Chesapeake's financial, corporate governance and communications areas.

**Lori Kafer Malloy '88** along with **Krystal Frick Higginbotham '88**, **Cindy Kreuter Williamson '87**, **Karen Hampton Fisher '88**, **Ann Altfather Geise '88 & M'96** and **Teresa Folker Pusey '88** (below) have gathered together annually for the past 20 years and in the summer of 2008 met for a three-day adventure in Ocean City, MD.



Ladies of 1988 Class Reunion

**Ron McGann '88** was named by *Worth Magazine* as one of its "Top 250 Wealth Advisors." Ron is a managing director and banker for J.P. Morgan's Private Bank. Selections for the list were based on professional credentials, dedication to client service, portfolio management and an understanding of the global markets alternative investments and the economic climate.

**H. Kevin Knussman '89** (right) was appointed as public information officer for the Caroline County Department of Emergency Services.



**David Richardson '89 & M'96** is a day treatment provider and part owner of Therapeutic Interventions, Inc. in Exmore, VA.

**Ruth Sullivan '89 & M'98** is celebrating her 10th year as director for patient/family advocacy for Shore Health System in Easton, MD, and is the president of the Society for Healthcare Consumer Advocacy of the American Hospital Association.

**1990s**

**Maria Chavez-Ruark '90** joined Tydings & Rosenberg, LLP in Baltimore, MD, as a partner in its Bankruptcy Creditor's Rights Department. Ruark will represent clients in bankruptcy/creditor's rights matters, and title companies, banks and other financial institutions in complex commercial litigation in both state and federal courts.

**Tracey Short '90** in spring 2008 was named senior women's administrator at Wesley College in Dover, DE.

**Lee Ann Shull '90 & M'05** is the director of continuing education and workforce development for Wicomico County at Wor-Wic Community College.

**Chris Sterling '90** was appointed second vice chair of the board of directors of the McCready Foundation. The board oversees the operations of McCready Memorial Hospital, the McCready Outpatient Center and the Alice Byrd Tawes Nursing Home.

**Russell Piovesan '91** is the National Environmental Policy Act (NEPA) Section Manager for Navy and Air Force work at the Science Applications International Corporation (SAIC) in Shalimar, FL. He manages the development of two major

Navy Environmental Impact Statements addressing the potential effects of active Navy sonar on the marine environment.

**Richard Thornton '91** has been appointed as MG Video business development manager for inrich.com and the *Richmond Times Dispatch* based out of Richmond, VA. Thornton will lead a new unit that will develop video solutions to assist advertisers in attracting customer and sales.

**Danny Windon '91** and **Martin Weinstein '94** (below) hosted the annual get-together of the Quintellas. The Quintellas are a group of friends that reunite every year in a different place. This year brought everyone back to Salisbury, and it was the first time for all of them to be back on SU's campus since graduation.



The Quintellas (standing from left) Robert Walls '95, Danny Windon '91, Michael Appell '94, Martin Weinstein '91, Jason McNeal '91 (squatting from left) Carl Dise '92, Shad Pospahala '91 and Richard Fraser '91

**Sgt. Jonathan Frey '92 & M'97** has returned to the 1st Battalion, 175th Infantry in Frederick, MD, after being deployed to an overseas forward operating base in support of Operation Iraqi Freedom. Frey is a light-wheeled vehicle mechanic with six years of military service.

**Bruce Lesh '92** was named the 2008 Tachau Teacher of the Year by the Organization of American Historians. (See page 8 for more.)

**Dr. Mitch Rosenwald '92** is an associate professor of social work at Barry University in the Miami, FL, area. He recently published "One Paradigm, Many Worlds: Approaches to Conflict Resolution across the Disciplines."

**William "Bill" Buchanan M'92**, along with his wife Sandy Strachan, run Studio on Silva, a painting studio, and their work can also found on their Web site [www.strachanthepainter.com](http://www.strachanthepainter.com).



**Sonja Akers Barnes '93** began working as a flight nurse with Stat Medevac in March 2008. Barnes is still serving as assistant professor of nursing at Hagerstown Community College.

**Claudia Reed Cowperthwaite '93** is an interior designer for Cowperthwaite Design in Austin, TX.

**Rev. Mary Jo Dean '94** became the new pastor for Bethany United Methodist Church in Berlin, MD. She began seminary in 1999 at Lancaster Theological Seminary and transferred to Union-PSCE in Richmond, VA, where she earned both a Master of Divinity and a Master in Christian Education.

**Julie Matthews Harp '94** was Talbot County's Teacher of the Year for 2008-2009 school year.

**Lauren Strassner Russell '94 & Kevin Russell '95** own and operate their furniture company Russell & Mackenna. Lauren designs the furniture while her husband Kevin builds it.

**Alicia Deaney Rennie '95 & M'97** (below) came back to Salisbury University along with friends to attend Homecoming 2008.



(From left) Leslie Miller Cole '95, Kelly DiMeo Doolan '95, Alicia Deaney Rennie '95 & M'97, Karen Turnier Rich '95, Amy Burkhard Cook '95 and Jodie Williamson Snow '95

**Judith Asplund Melchiorre '96** is happily married to Chris Melchiorre and they have two wonderful children Dominic (5) and Lucia (2).

**William Early '97** became partner at Clifton Gunderson LLP, in Baltimore, MD, and was married in December 2007 to Rachel Woodward.

**Yancy Lowe '97** (right) along with other members of Tau Kappa Epsilon fraternity attended an annual golf



TKE Reunion (standing from left) Jay Tringone '00, KC McGrath '02, Bill Butler '01, Jason Fiorito '01, Yancy Lowe '97, Jim Harless '01, Glenn LaForce '02, James Gorman '01, Kit Stone '00, (kneeling from left) Chris Murray, Brett Walsh '98 and Jason Curtin '98

tournament held in memory of **Trever Landis '98** in Emmaus, PA.

**Elizabeth Pagel-Hogan '97** was selected as a member of the CEO Club of the Pennsylvania Division of the American Cancer Society. This is the highest award given to an employee of the Pennsylvania Division, and is given in recognition of outstanding achievement. Elizabeth is a Senior Community Cancer Control Specialist based out of Pittsburgh, PA, and has been with the society for five years.

**Sherrill Christian '98** is a soloist at the Rehoboth Christian Science Church and also teaches voice lessons and piano instruction from her home studio in Ocean View, DE.

**Kimberly Fitzgerald '98 & M'04** is the head coach for softball and field hockey at James M. Bennett High School in Salisbury.

**Kelly Halfpap '98 & M'03** graduated in December 2007 from Salisbury University with a second bachelor's degree in nursing. She now works as an RN at Peninsula Regional Medical Center in Salisbury.

**Ken Duffy '99** was promoted to manager of ticket operations for the Philadelphia Phillies.

**Dr. Mark Krause '99** joined Krause Pediatric and Orthodontic Dental Care in Salisbury.

**Rebecca Mason '99** was promoted to associate director for Novartis Pharmaceuticals in Hanover, NJ.

## 2000s

**Jill Fellman '00** was appointed by the Governor's Office to the Maryland State Advisory Council on Physical Fitness in the spring 2008.

**Jennifer LeCates '00** owns and operates Go Green Baby, Co., which is an environmentally friendly baby shop in Salisbury.

**Morton Zederkof '00**, (top next column) along with 30 other SU soccer alumni, returned to campus on



Alumni Soccer March

August 23, 2008, to participate in the alumni soccer match against the current SU soccer players. The alumni won the game for the second consecutive year by a score of 2-1.

**Sarah Meyers '01** has been named the new executive director at Furnace Town Living Heritage Museum in Snow Hill, MD.

**Dr. Shannon Monk '01** (right) was among 256 graduates awarded the Doctor of Osteopathic Medicine from Philadelphia College of Osteopathic Medicine in June 2008. Monk is currently interning at Crozer-Chester Medical Center in Springfield, PA.



Shannon Monk '01

**Dr. April Bauguess '02** (right) was awarded the Doctor of Osteopathic Medicine from Philadelphia College of Osteopathic Medicine in June 2008. Bauguess is now completing an internship with Memorial Hospital in MD.



April Bauguess '02

**Dr. Julie Caffrey '02** (right) was among 256 graduates awarded the Doctor of Osteopathic Medicine from Philadelphia College of Osteopathic Medicine in June 2008. Currently, Caffrey is completing a residency in general surgery at Peninsula Hospital Center in Far Rockaway, NY.



Julie Caffrey '02

**Courtney Griffith '02** is working with low-income families and children with the Gift of Sight Organization, offering free visual screenings and free glasses to children in need. Courtney is now enrolled at University

of Rhode Island and is working on a dual master's degree in library and information studies and English literature.

**Valentin Levin '02 & Lisa Koehler Levin '02** (below) were married in June 2003 and have one son Victor Sergei Levin who was born in July 2005. They now reside in Cockeysville, MD.



Koehler-Levin '02 Family

**Pamela Mason M'02** joined Wor-Wic Community College as an instructor of developmental mathematics.

**Elizabeth Wood '02** (below) is employed by the city of Sheridan, WY, as the city planner and was recognized for making Sheridan one of the top 10 Great Neighborhoods in America as determined by the American Planning Association.



Elizabeth Wood '02 at the American Planning Association awards

**Michael Burroughs '03** is studying for his doctorate in philosophy at the University of Memphis and is teaching a 10-week philosophy program to middle school children.

**Michael Camillo '03** has been hired by the Media Services Department as a multimedia technician at Salisbury University. Camillo will be overseeing distance learning classrooms and facilitators, edit suites, the new TV studio and other aspects of the Integrated Media Center.

**Dr. Alex Chappellear '03** (right) graduated from the West Virginia School of Osteopathic Medicine with the degree of Doctor of Osteopathic Medicine; while attending



Alex Chappellear '03

WVSOM Chappellear, he received the ESP Family Medicine Foundation Scholarship.

**Doug Church '03** was selected as a member of the board of directors for the Salisbury University Foundation. Church is co-founder of Vantage Point Solutions Group in Salisbury and founded and serves as president for TechSolutions, Inc.

**Kelli Martin Cobb '03 & M'04** earned her license as a certified public accountant. Kelli currently is employed at Smith Elliott Kearns & Company, LLC, specializing in tax preparations and small business accounting services in the Hagerstown, MD, office.

**Laura Farrell '03** owns Laura M. Interiors, which is a custom decorative painting company based out of Frederick, MD. Laura specializes in murals, children's rooms and faux finishes, and she has recently started painting pet portraits.

**Pete Layfield '03** has retired as a nutrient management specialist from the Maryland Corporation Extension in Princess Anne, MD, and started his own organic soil compost called LWP Organic Compost, which he sells at Ace Hardware and other outlets.

**Joshua R. Peck '03** earned his M.B.A. from Goldey-Beacom College in Wilmington, DE. He is employed as a workflow manager with Bank of America, where he plans to continue his career.

**Steven C. Planzer '03** graduated from Widener Law School in Wilmington, DE, in May 2008. Planzer resides in Philadelphia, PA, and is pursuing a career with a local law firm.

**Andrew Stuhl '03** spent 10 months living in Inuvik as a volunteer teacher in an elementary school. Inuvik is situated 80 miles from the Arctic Ocean and 200 miles above the Arctic Circle. Stuhl lived in -60 degrees Fahrenheit, with 30 straight days of no sun and two months with complete day light.

**Dr. Ashley M. Altman '04** graduated from Philadelphia College of Osteopathic Medicine with a Doctor of Osteopathic Medicine in June 2008. Altman is completing a residency in pediatrics at St. Christopher's Hospital for Children in Philadelphia, PA.

**Amber Georgieff '04** (below) after graduation spent time in the Greek Isles to study a few months to teach English as a foreign language abroad. After her certification, she moved to Taipei, Taiwan, for a year where she taught English to kindergarten and middle school-aged children, and tutored adults. Once her contract expired in Taiwan, she was able to take off for three months and go backpacking through Indonesia, Thailand, China and India. She is now residing in the United States teaching Spanish in Baltimore County, MD.



Amber Georgieff '04

**Stacy Muir '04** was appointed clinical laboratory manager at the McCready Foundation. Muir will be responsible for overseeing the daily operations of the clinical laboratory and its staff.

**Dr. Kimberly Neutze '04** (right) was among 256 graduates awarded the Doctor of Osteopathic Medicine from Philadelphia College of Osteopathic Medicine in June 2008. Neutze is completing a residency in ophthalmology at Geisinger Health Systems in Danville, PA.

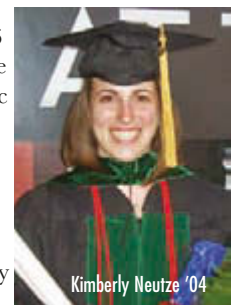

Kimberly Neutze '04

**Steve Soliday M'04** is an account executive with Atlantic/Smith, Cropper & Deeley.

**Theresa Becker '05** completed the requirements to be licensed as a certified public accountant. Becker works for Smith Elliott Kearns and Company, LLC in Hagerstown, MD, and specializes in tax preparation and small business accounting services for a variety of industries including manufacturing, construction and retail.

**James Gillespie '06** has been selected to serve as an advisor on the Maryland State Arts Council's Long-Range Planning Committee. This committee will provide counsel on the creation of a strategic plan for the arts in the state of Maryland.



**Greg Lemon '06** was named assistant baseball coach at Temple University in Philadelphia. Lemon will be working specifically with the infield players and coach first base for the Owls.

**Lauren Sacchetti '06** received a Master of Science in pathology assistance from the University of Maryland Baltimore on May 2008. She is employed at Shady Grove Adventist Hospital in Rockville, MD.

## Sammy Flies Proud

For a brief shining moment in summer 2008, Sammy the Sea Gull flew proudly above the American Embassy in Iraq. Soon-to-be member of the Class of 2009 Julius Blattner, one of many brave SU alums stationed abroad, honored his Alma Mater by having a Sammy flag flown above the embassy. Upon his safe return to U.S. soil, he presented the flag along with a certificate of authenticity to Dr. Rosemary Thomas, vice president of University Advancement, and Jason Curtin '98, director of alumni relations and annual giving, in the Alumni Garden. The flag and certificate have been proudly displayed in the Holloway Hall display case ever since. They serve as a reminder that so many of our alums have gone on to serve their country and that they carry SU in their hearts.



(From left) Dr. Rosemary Thomas, Julius Blattner '09 and Jason Curtin '98

**Brandon Phillips '07** joined the Peace Corps and has been assigned to the Islamic Republic of Mauritania in West Africa.

**Christa Williams '08** successfully earned national certification from the American Society of Clinical Pathology while presenting a research poster at the American Society of Clinical Laboratory Science national meeting in Washington, D.C. Williams won first place in a student poster contest which includes one year free membership in ASCLS and \$500 award.

## MARRIAGES

**Robert Sutherland '66** & Colette M. Fugere

**James Thompson '88** & Faye Reynolds

**Carolyn Woods Cousler '92** & Robert Cousler

**Ted Ellingsen '92** & Holly Paul

**Gary Gorman '93** &

Tara Gorman (right)

**Zadox H. Cherrix '96** &

Christine Barr

**Randi Kavalsky '97** &

Donald Singer (right)

**David W. Terlizzi '97** &

Amy Rehbein (right)

**Amy Lockwood '99** &

Jeremy Colby (below)

**Amy Gallagher '00** &

William Martin

(below)

**Kara Owens '00** &

**Bryan Siegert '01**

(above right)

**Lee Roth '00** and

Jessica Zembrak

**Rob Schultheis '00** and

Shannon Boylan (right)

**Catherine Begley '03** &

**M'04** & **Robert**

**Kassekart '04** (right)

**Angela Kniss Keys '03**

& Michael Keys

**Elizabeth Carson '05**

& Dario Cavazos

**Adrienne Wade Foster**

'05 & Jerry Foster



Gorman '93 Wedding



Kavalsky-Singer '97 Wedding



Terlizzi '97 Wedding



Lockwood-Colby '99 Wedding



Gallagher-Martin '00 Wedding (from left) Robert Coale '00, Angela Trancucci '01, Allison Nigro Coale '01, Trevor Jenkins, Kerri Siess Jenkins, David Blades '98, Stephanie Behles Blades '01, Amy Gallagher Martin '00, Dana Earl Tritsch '00, Rusty Tritsch '01, Katrine Pritchard '00



Owens-Siegert '00 & '01 Wedding: Attendants included Jennifer Swingle Dixon '01, Melissa Ambrose Florkowski '02 and Jay Owens '00



Schultheis '00 Wedding



Begley-Kassekart '03 & '04 Wedding



Cranford '06 Wedding

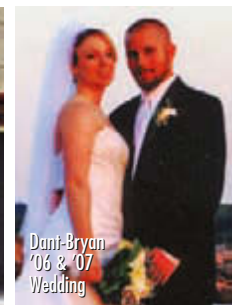

Dant-Bryan '06 & '07 Wedding

**James L. Sklencar '05** & **Emily Huffer '05**

**Shannon Woodward '05** & Devin Holland

**Jason Cranford '06** & Angela Estep (above)

**Krista M. Dant '06** & **Willard G. Bryan IV '07**

(above)

**James Gulbin '06** &

**Kristina Small '06** (right)

**Lindsey Bookhultz Hladkyy '06** & Maksym Hladkyy

**Brandon Brown '08** & **Kimberly Chambers '08**



Gulbin-Small '06 Wedding

## BIRTHS

**Brooke Boyer Potts '91** & Brian Potts – Son: Ethan Lee

**Brian Polczynski '93** & **Shannon Noyce Polczynski '95** & **M'99** – Son: Ivan Alexander (top, next page)

**Dixie Furr Herweh '94** & **M'96** & **John Herweh '97** – Daughter: Liberty Faith (top, next page)

**Joan Dodd Kupetz '94** & Matthew Kupetz – Son: Brennan Matthew

**Keith McKenna '94** & Kristen McKenna – Son: Brennan Ty (top, next page)



Polczynski Baby



Herweh Daughter



McKenna Baby



Govar Baby



Finkelstein Baby



Tidwell Baby



Atkinson Baby



Loosararian Baby



Hutchinson Baby

- Iona M. Whitley '46** – September 28, 2008
- W. Roger Beckwith '50** – July 23, 2007
- Richard Pryor '51** – November 2, 2008
- Nancy Thompson Harrison '54** - March 31, 2008
- Virginia Lewis Scott Bachman '64** – October 20, 2008
- Eric Rudert '68** – September 11, 2008
- Elmo W. Powell M '70** – August 18, 2008
- James A. Miller '71** – October 21, 2008
- Wesley E. Schaefer '75** – August 3, 2008
- James E. Shepherd '77** – February 6, 2007
- Donald Barnes '78** – March 13, 2008
- Bonnie Barron Brooks '78** – November 29, 2008
- Norman W. Daugherty '79** – December 23, 2008
- Annie Marshall-Custis '82** – December 3, 2008
- Gesila Regina Grant '85 & M'94** – December 22, 2008
- Joseph Bittengle '87** – December 18, 2008
- Robert M. McLaughlin '88** – April 2, 2007
- Andrea K. Powell Harrison '89** – August 20, 2008
- J. Elizabeth Veasey Johnson '90** – September 3, 2008
- Michael Bradley '00** – August 20, 2008
- Dale Graham '04** – October 28, 2008

**FACULTY DEATH**

**Dr. John E. Lewis** – January 24, 2009  
 Dr. Lewis was a professor of finance in the Perdue School of Business from 1974 to 1991. He was honored as Professor Emeritus in 1992.

- John Boshart '97** & Jennifer McGill Boshart – Son: Henry Charles McGill
- Randal Halfpap '97 & Kelly Halfpap '98 & M'03** – Son: Carson George
- Lori Frei Govar '98** & Justin Govar – Son: Ethan Michael (above)
- Dana Baker Lynerd '98 & M'07** & Richard Lynerd – Daughter: Delaney Christine
- Ken Duffy '99 & Julie Rivas '00** – Son: Owen Robert
- Eric Finkelstein '99 & M'01 & Erica Rose Finkelstein '01** – Son: Ryan Cole (above)
- Joshua Tidwell '99 & Joy Mulholland Tidwell '02** – Son: Justin James (above)
- Sam Atkinson '00** & Emily Atkinson - Daughter: Clare Margaret (above)
- Meredith McCue Loosararian '00 & Derek Loosararian '00** – Daughter: Brooke Marie (above)
- Joseph Hutchinson '01** & Evelyn Hutchinson – Daughter: Esther Joy (above)

- Courtney Griffith '02** – Daughter: Charlotte Kay
- Jamie Holmes-Kruger '02 & Starling Kriger '03** – Daughter: Leah
- Suzanne McDermott McAleer '03** & Andrew McAleer – Daughter: Abigail Jane
- Jaime Ellis McNamee '05** & Declan McNamee – Daughter: Mckayla Rose
- John Terry '04** & Maria Terry – Son: Aiden Joseph

**DEATHS**

- Carolyn H. Hill '38** – August 27, 2008
- Katheryn Gross Hitch Hurley '39** – November 7, 2008
- Ruth Whetzel Timmons '40** – August 8, 2008
- Alois Mary Coughlin Matthews '41** – October 16, 2008
- Betty Simpers Blankenship '43** – June 13, 2008
- Charlotte W. Gladding '45** – December 19, 2008

**Carve A Memory Into The Alumni Garden**

The Miller Alumni Garden fountain is surrounded by a brick walkway where you may purchase a 4" x 8" brick to be inscribed for yourself or in honor or memory of a classmate, faculty member, club, team, family member or any other important person or event in your life. Cost is \$100 per brick.



Megan McCray '96 has purchased six bricks that have been placed in the garden. "I buy a brick each year to commemorate our wedding anniversary. It seems appropriate since SU is where we met. It is nice to give back to the place where we started our lives together." Megan is married to David Ferrera '98.

For more information, call or e-mail the Alumni Office or order online at <http://alumni.salisbury.edu> through the "Annual Giving" link.